



PATIENT

Piper Rutledge

PRESENTING CLINICAL SIGNS

History: Acute collapse at the park.
Pertinent prior results (EL): echo NSF, abdomen NSF

SPECIES

Canine

BREED

Brittany Spaniel

SEX

Male Neutered

AGE

5 years

WEIGHT

70 lbs

INTERPRETED BY

Maggie Machen Lamy,
DVM, DACVIM
(Cardiology)

HOLTER MONITOR FINDINGS AND RHYTHM ASSESSMENT

Time analyzed	23:55h
Mean heart rate	58bpm
Maximum heart rate	270bpm
Minimum heart rate	29bpm
VPCs	00
APCs	0

Interpretation: Underlying normal sinus rhythm with appropriate rate variation. No ectopy, extended pauses, AV block or other dysrhythmias appreciated. Ventricular escape beats are appropriate, and occur during prolonged bradycardia while sleeping.

RECOMMENDATIONS

Apparently normal recording. No significant pauses are noted, and no malignant arrhythmias identified. The max HR appears sinus in origin, without obvious SVT or VT. Escape beats during bradycardia is a physiologic response. No AV block noted.

If the patient continues to experience collapse episodes without a clear cause, consider use of a mobile device such as an AliveCor (kardia) or implantation of an event monitor. That being said, suspicion is low in this case and other possibilities should be considered such as a musculoskeletal abnormality, BP swings, heat intolerance, etc.

No medications are indicated at this time.

IMAGING PERFORMED BY

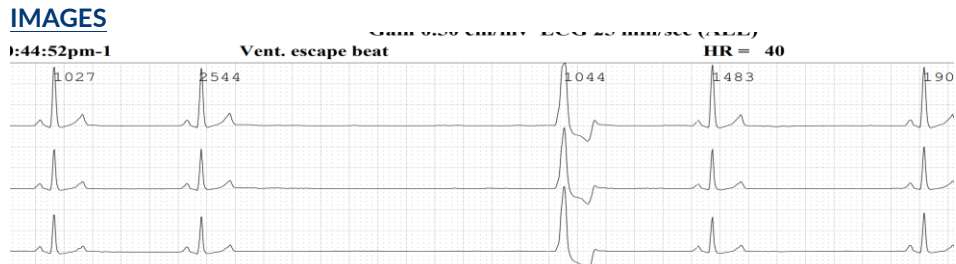

HOSPITAL NAME

Rockaway AH

NSR with escape

REFERRING VET

Dr. Maniar

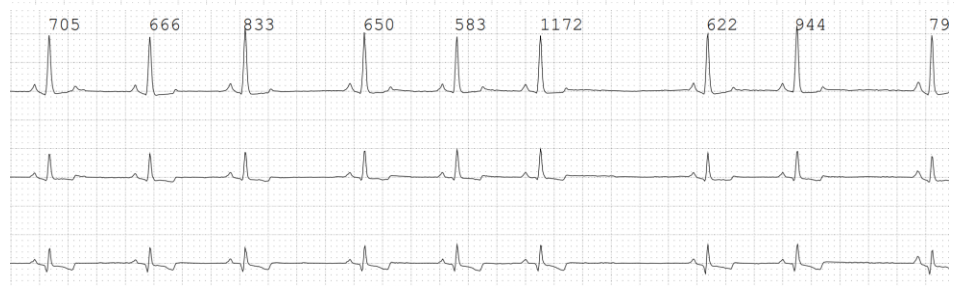

INVOICE

30656

DATE

5/8/23



PATIENT

Piper Rutledge

The information and recommendations provided are based on the images presented by the referring veterinarian. No evaluation can be communicated regarding pathology that was not visible in the image/video clips provided.

SPECIES

Canine

Thank you for this referral. If the clinical or image interpretation does not parallel your findings or if I can be of any further assistance please contact me.

BREED

Brittany Spaniel

Maggie Machen Lamy, DVM
Diplomate of the American College of Veterinary Internal Medicine (Cardiology)
info@sonopath.com

SEX

Male Neutered

AGE

5 years

WEIGHT

70 lbs

INTERPRETED BY

Maggie Machen Lamy,
DVM, DACVIM
(Cardiology)

**IMAGING
PERFORMED BY**

HOSPITAL NAME

Rockaway AH

REFERRING VET

Dr. Maniar

INVOICE

30656

DATE

5/8/23